

# I REMEMBER YOU

PIANO

MODERATELY  $\text{♩} = 108$

Words by JOHNNY MERCER  
 Music by VICTOR SCHERTZINGER  
 Arranged by DAVE WOLPE

BR.

Chords:  $E^b M A^7$ ,  $E^b G$ ,  $F M / B^b$ ,  $G^7 (F^b)$ ,  $G^b M A^7$ ,  $G^b G$ ,  $A^b M / B^b$ ,  $D^b (F^b) G^b (A^b)$

SXS.

Chords:  $E^b G (A^b) / E^b$ ,  $E^b G$  (EAST 2-BEAT),  $F M$ ,  $G^7 (F^b)$ ,  $G M /$ ,  $C^7 (F^b)$ ,  $F M /$ ,  $G^b G (A^b)$

VOCAL Play Lead IF NO Vocalist

A

Chords:  $E^b M A^7$ ,  $E^b$ ,  $A^b M /$ ,  $D^7$ ,  $E^b M A^7$ ,  $E^b$ ,  $B^b M /$ ,  $F$ ,  $E^b G$

Chords:  $A^b M A^7$ ,  $D^b G$ ,  $D^b G$ ,  $C^7 (F^b)$ ,  $G M /$ ,  $F M /$ ,  $B^b G (A^b)$

BR. (CUP MUTES)  
 $mf$

"REMEMBER YOU"

2.

"REMEMBER YOU"

3.

Fmi7 Gmi7 Abmi7 DDb EbMA7 Dmi7 (not) Cmi7 EbMA7 A mi7 (b5) Abmi7

TRMS. TRBS.

TO CODA

BR. (UNIS.)

EbMA7 Eb Gmi7 Gb0 Fmi7 Bb7(b9) Eb Cmi7 Fmi7 Gb13 Eb7(b9)

SXS.

Eb6(9) Cmi7 A mi7 D7 EbMA7 Gmi7 A0 Bbmi7 Eb7(b9)

SXS.

AbMA7 Ab+ Ab6 Abmi7 Dba Gmi7 C7(b9) Fmi7 Bb7(b9) EbMA7

BR.

EbMA7 A mi7 D7 EbMA7 Bbmi7 Eb7(b9)

SOLO (IF NO SOLO TENDS)

"I REMEMBER YOU"

. 4 .

PIANO

AbMA7      Abmi7      EbMA7      Bbmi7

*mp*      (END SOLO)      *f*      *f*

D.S. AL CODA

CODA

GbMA7      A0      Abmi7      EbMA7

*mp*      *mp*      *mp*      *f*

D.S. AL CODA

# I REMEMBER YOU

BASS

MODERATELY  $\text{♩} = 108$

Words by JOHNNY MERCER  
Music by VICTOR SCHERTZINGER  
Arranged by DAVE WOLPE

" I REMEMBER YOU "

2.

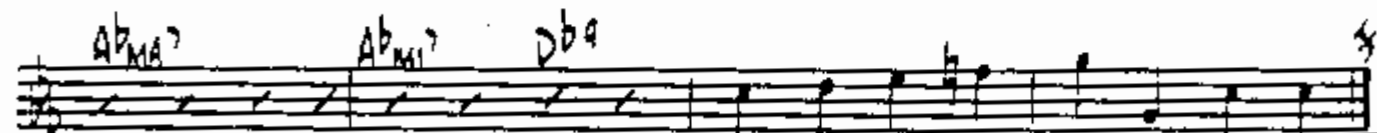
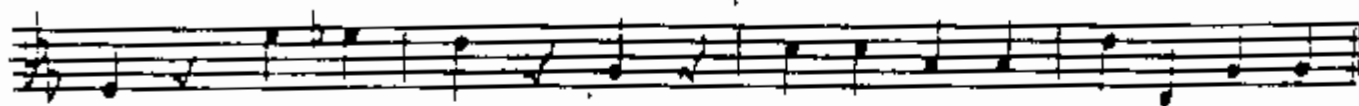
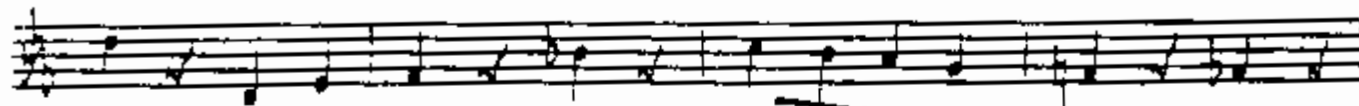

D.S.  
AL  
CODA

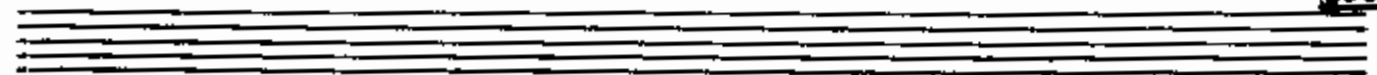

⊕ CODA

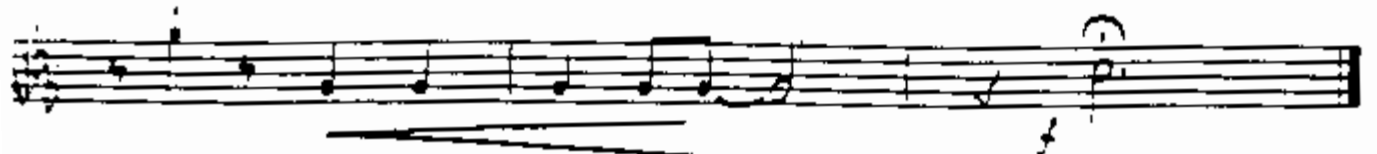
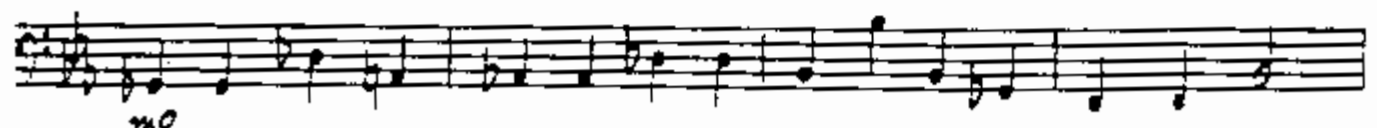

# I REMEMBER YOU

DRUMS

Words by JOHNNY MERCER  
Music by VICTOR SCHERTZINGER  
Arranged by DAVE WOLPE

MODERATELY  $\text{♩} = 108$

mf  
(EASY 2-BEAT)

**A**

82.  
(IN 4)

**B**  $\text{♩}$

TRBS.

"I REMEMBER YOU"

TRPTS.

SXS.

(PIANO SOLO)

D.S. AL CODA

CODA (IN 4)

SXS.

mp

# I REMEMBER YOU

1st Eb ALTO SAXOPHONE

Words by JOHNNY MERCER  
Music by VICTOR SCHERTZINGER  
Arranged by DAVE WOLPE

MODERATELY ♩: 108

Copyright © 1942 by Paramount Music Corporation  
Copyright © renewed 1969 by Paramount Music Corporation

"I REMEMBER YOU"

2.

1ST E♭ ALTO SAX

D

SOLI

f

5

D.S. AL CODA

↳ CODA

mp

f

# I REMEMBER YOU

2nd Eb ALTO SAXOPHONE

Words by JOHNNY MERCER  
Music by VICTOR SCHERTZINGER  
Arranged by DAVE WOLPE

MODERATELY  $\text{♩} = 108$

"I REMEMBER YOU"

2.

2ND Eb ALTO SAX

**D** **SOLI**

**CODA**

# I REMEMBER YOU

1st Bb TENOR SAXOPHONE

MODERATELY  $\text{♩} = 108$

Words by JOHNNY MERCER  
Music by VICTOR SCHERTZINGER  
Arranged by DAVE WOLPE

Copyright © 1942 by Paramount Music Corporation  
Copyright © renewed 1969 by Paramount Music Corporation

"I REMEMBER YOU"

- 2 -

1st Bb TENOR SAX

SOLO

5

f

D.S. AL CODA

CODA

mp

f

# I REMEMBER YOU

1st Bb TRUMPET

MODERATELY  $\text{♩} = 108$

Words by JOHNNY MERCER  
Music by VICTOR SCHERTZINGER  
Arranged by DAVE WOLPE

"I REMEMBER YOU"

. 2 .

1<sup>ST</sup> B<sup>b</sup> TRUMPET

Two empty musical staves.

⇒ CODA

# I REMEMBER YOU

2nd Bb TRUMPET

MODERATELY ♩ = 108

Words by JOHNNY MERCER  
Music by VICTOR SCHERTZINGER  
Arranged by DAVE WOLPE

mf

TO CUP MUTE

A

6

CUP MUTE

mf

B

6

OPEN

2

mf

UNIS. (EVEN BEATS)

mf

"I REMEMBER YOU"

. 2 .

2ND B♭ TRUMPET

CODA

The CODA section consists of two staves of musical notation. The first staff begins with the dynamic marking 'mp'. The second staff ends with a circled 'Coda' symbol. The music continues in the same key signature and time signature as the previous section.

# I REMEMBER YOU

Words by JOHNNY MERCER  
Music by VICTOR SCHERTZINGER  
Arranged by DAVE WOLPE

1st TROMBONE

MODERATELY  $\text{♩} = 108$

Copyright © 1942 by Paramount Music Corporation  
Copyright © renewed 1969 by Paramount Music Corporation

"I REMEMBER YOU"

2.

1<sup>st</sup> TROMBONE

D.S. AL CODA

DIR.

VOCAL

# I Remember You

Arranged by Phil Guberman

Words by JOHNNY MERCER  
Music by VICTOR SCHERTZINGER

Moderato

faster snappier

G F# G F/A G7

I re - mem - ber you, You're the one who made my dreams come  
I re - mem - ber you, You're the one who said: "I love you,

C Cm 3 fr. G Am D7

true a few kiss - es a go.  
too." I do. Did - n't you

2. G G7 C B

know? I re - mem - ber too a dis - tant

Copyright ©1942 by Paramount Music Corporation, New York, N.Y.  
Copyright renewed 1969 by Paramount Music Corporation  
This arrangement Copyright ©1983 by Paramount Music Corporation Used by Permission  
International Copyright Secured Made in U.S.A. All Rights Reserved

E B7 E Em7 A7

bell and stars that fell like rain, out of the

1 4 2 4 1 4 1 5

D D7 G F#7

blue. When my life is through

1 2 3 4 5 3 5

G Bm7 E7 Am Cm 3 fr.

and the an - gels ask me to re - call the thrill of them

5 2 4 1 5 3 1 2

G A7 G Em Am7 D7

all, then I shall tell them I re - mem - ber

5 2 1 3 5 3 4 1

1. G Am7 Am/D D7 2. G

you. Tell them I remember you

2 rit.

# I REMEMBER YOU

GUITAR

Words by JOHNNY MERCER  
 Music by VICTOR SCHERTZINGER  
 Arranged by DAVE WOLPE

MODERATELY ♩ = 108

Chords: Eb MA9 Eb6 Fmi7/bb Bb7(b9) Gb MA9 Gb6 Ab mi7/bb Db7(b9) Eb6(a) Bb7

Chords: Eb6(a) Bb7 (EAST 2-BEAT) Gb7 Fmi7 Bb7(b9) Gmi7 C7(b9) Fmi9 Bb7(b9)

**A** Chords: Eb Ami7 D7 Eb Bb mi7 Eb7

Chords: Ab MA7 Db9 Gmi7 C7(b9) Fmi9 Bb7(b9)

Chords: Eb6(a) Am7 D7 Eb6(a) Bb mi7 Eb7(b9)

Chords: Ab MA7 Db9 Eb MA7 Fmi7 Gmi7 Ami7 Bb mi7 Eb9 Eb7(b9)

**B** Chords: Ab MA7 Dmi7 G7 C MA7 Dmi7 G7(b9)

Chords: C MA7 Cb Cmi7 F7 Bb MA7 Bb9 E7

" I REMEMBER YOU "

. 2 .

D.S.  
AL  
CODA

⊕ CODA

